

Clarinet in B \flat

If Someone Would Only Love Me

Jelly-Roll Morton

Arr: Björn Hagvall

Chords: G, G \flat , D, D, G, D/F \sharp F \circ , A7, D, F \circ , Em7, A7, D, G, D/F \sharp F \circ , A7, D, G, D/F \sharp F \circ , A7, D, C \sharp , D, F \sharp 7, B7, E7, A7, A7, G, D/F \sharp F \circ , A7, D, D, G, D/F \sharp F \circ , A7, D7, G, G \flat , D, D, G, D/F \sharp F \circ , A7, D, F \circ , Em7, A7, D, A7, D, D, A, B \flat m, E7, A, G, D/F \sharp F \circ , A7, D, D, G, D/F \sharp F \circ , A7, D, D, F \sharp 7.

Clarinet in B \flat

If Someone Would Only Love Me

58 B7 E7 A7 A7 G D/F#F $^\circ$

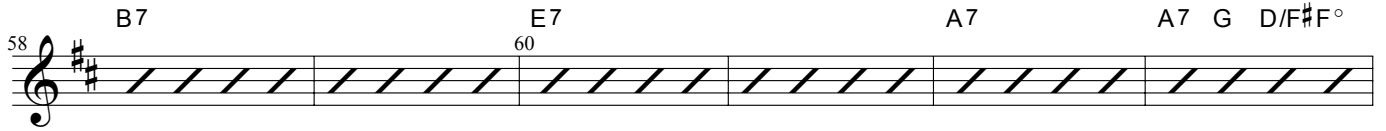

64 A7 D D G D/F#F $^\circ$ A7

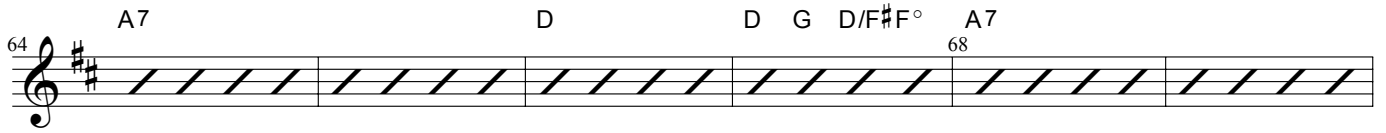

70 D7 G Gm D D G D/F#F $^\circ$

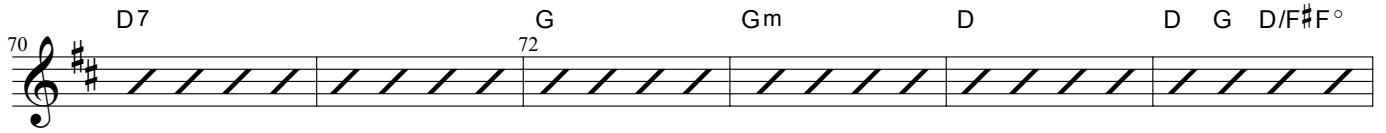

76 A7 D F $^\circ$ Em7 A7 D

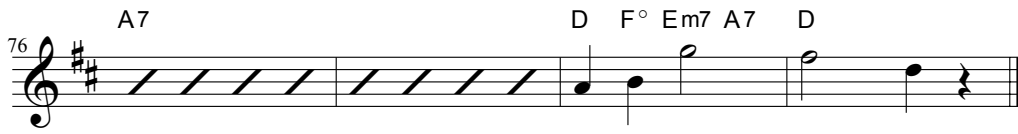

Trumpet in B \flat

If Someone Would Only Love Me

Jelly-Roll Morton

Arr: Björn Hagvall

Trumpet in B \flat

If Someone Would Only Love Me

52 A7 D D F#7 56

58 B7 E7 60 A7 A7 G D/F#F $^\circ$

64 A7 D D G D/F#F $^\circ$ A7 68

69 D7 G Gm 72

74 D D G D/F#F $^\circ$ A7 76 D F $^\circ$ Em7 A7 3 3

79 D 3

Trombone

If Someone Would Only Love Me

Jelly-Roll Morton

Arr: Björn Hagvall

Trombone

If Someone Would Only Love Me

56 E7 A7 D7 60 3 3

61 G7 G7 F C/E Eb° G7 C 64 3

67 C F C/EEb° G7 C7 F 72 3 3

73 Fm C C F C/E Eb° G7 C Eb° Dm7 G7 76 3

79 C

Banjo

If Someone Would Only Love Me

Jelly-Roll Morton

Arr: Björn Hagvall

F Fm C C F C/EE^b° G7

6 C Eb° Dm7 G7 C F C/EE^b° G7 C C F C/EE^b°

12 G7 C C B C E7 A7

19 D7 G7 G7 F C/EE^b° G7

25 C C F C/EE^b° G7 C7

31 F Fm C C F C/EE^b° G7

37 C Eb° Dm7 G7 C C G7

43 C C G Am D7 G F C/EE^b° G7

49 C C F C/EE^b° G7 C C

56 E7 A7 D7

Banjo

If Someone Would Only Love Me

62 G7 G7 F C/EE^b G7 C C F C/EE^b

68 G7 C7 F Fm

74 C C F C/EE^b G7 C E^b Dm7 G7 C

If Someone Would Only Love Me

Jelly-Roll Morton

Arr: Björn Hagvall

Chord progression for the first staff: F, Fm, C, C, F, C/E, E^b, G7

Chord progression for the second staff: C, E^b, Dm7, G7, C, F, C/E, E^b, G7, C, C, F, C/E, E^b

Chord progression for the third staff: G7, C, C, B, C, E7, A7

Chord progression for the fourth staff: D7, G7, G7, F, C/E, E^b, G7

Chord progression for the fifth staff: C, C, F, C/E, E^b, G7, C7

Chord progression for the sixth staff: F, Fm, C, C, F, C/E, E^b, G7

Chord progression for the seventh staff: C, E^b, Dm7, G7, C, C, G7

Chord progression for the eighth staff: C, C, G, Am, D7, G, F, C/E, E^b, G7

Chord progression for the ninth staff: C, C, F, C/E, E^b, G7, C, C

Chord progression for the tenth staff: E7, A7, D7

Acoustic Bass

If Someone Would Only Love Me

62 G7
63 G7 F C/EE^b°
64 G7 C
65 C F C/E E^b°

68 G7
69 C7
70 F
71 Fm

74 C
75 C F C/E E^b°
76 G7 C E^b° Dm7 G7 C

Drum Set

If Someone Would Only Love Me

Jelly-Roll Morton

Arr: Björn Hagvall

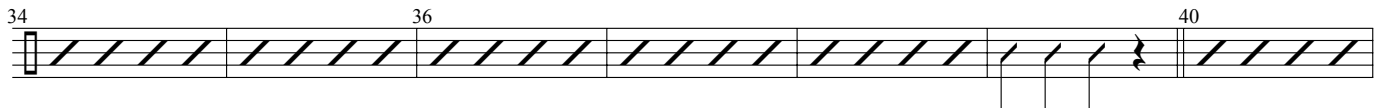

Drum Set

If Someone Would Only Love Me

69 72

76